

PROJECT: Oakland Wawanesa Town Office	CLIENT: Municipality Oakland Wawanesa	TEST HOLE NO: 2 (Site C)
LOCATION: UTM 14 U: 437692 m E, 5494615 m N (Site C: Nesbitt)		PROJECT NO.: 204417
CONTRACTOR: Paddock Drilling Ltd.	METHOD: Acker SS3 Drill w/125 mm SS Augers	ELEVATION (m):
SAMPLE TYPE	<input type="checkbox"/> GRAB <input type="checkbox"/> SHIELDY TUBE <input checked="" type="checkbox"/> SPLIT SPOON <input type="checkbox"/> BULK <input type="checkbox"/> NO RECOVERY <input type="checkbox"/> CORE	
BACKFILL TYPE	<input type="checkbox"/> BENTONITE <input type="checkbox"/> GRAVEL <input type="checkbox"/> SLOUGH <input type="checkbox"/> GROUT <input checked="" type="checkbox"/> CUTTINGS <input type="checkbox"/> SAND	

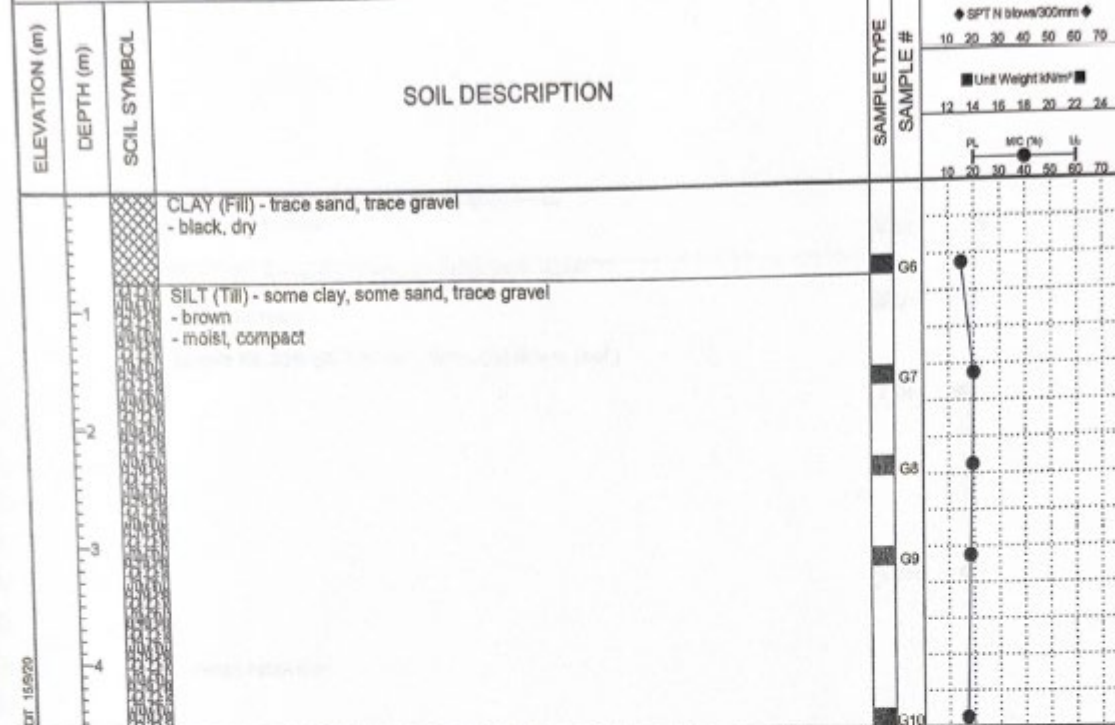

Notes:
 1. No sloughing or seepage observed.
 2. Test hole backfilled with auger cuttings.

RM GEOTECH PLOTS-AUGUST 2013 204417_RM OAKLAND.WAWANESA.GPJ DATA TEMPLATE - AUGUST 2, 2013 GRT 15/9/20

DYREGROV ROBINSON INC.
 Consulting Geotechnical Engineers

LOGGED BY: CR	COMPLETION DEPTH: 4.57 m
REVIEWED BY: GR	COMPLETION DATE: 17/8/20
PROJECT ENGINEER: Gil Robinson	Page 1 of 1

PROJECT: Oakland Wawanesa Town Office	CLIENT: Municipality Oakland Wawanesa	TEST HOLE NO: 3 (Site C)
LOCATION: UTM 14 U: 437693 m E, 5494625 m N (Site C: Nesbitt)		PROJECT NO.: 204417
CONTRACTOR: Paddock Drilling Ltd.	METHOD: Acker SS3 Drill w/125 mm SS Augers	ELEVATION (m):
SAMPLE TYPE	<input type="checkbox"/> GRAB <input type="checkbox"/> SHELBY TUBE <input checked="" type="checkbox"/> SPLIT SPOON <input type="checkbox"/> BULK <input type="checkbox"/> NO RECOVERY <input type="checkbox"/> CORE	
BACKFILL TYPE	<input checked="" type="checkbox"/> BENTONITE <input type="checkbox"/> GRAVEL <input type="checkbox"/> SLOUGH <input type="checkbox"/> GROUT <input checked="" type="checkbox"/> CUTTINGS <input type="checkbox"/> SAND	

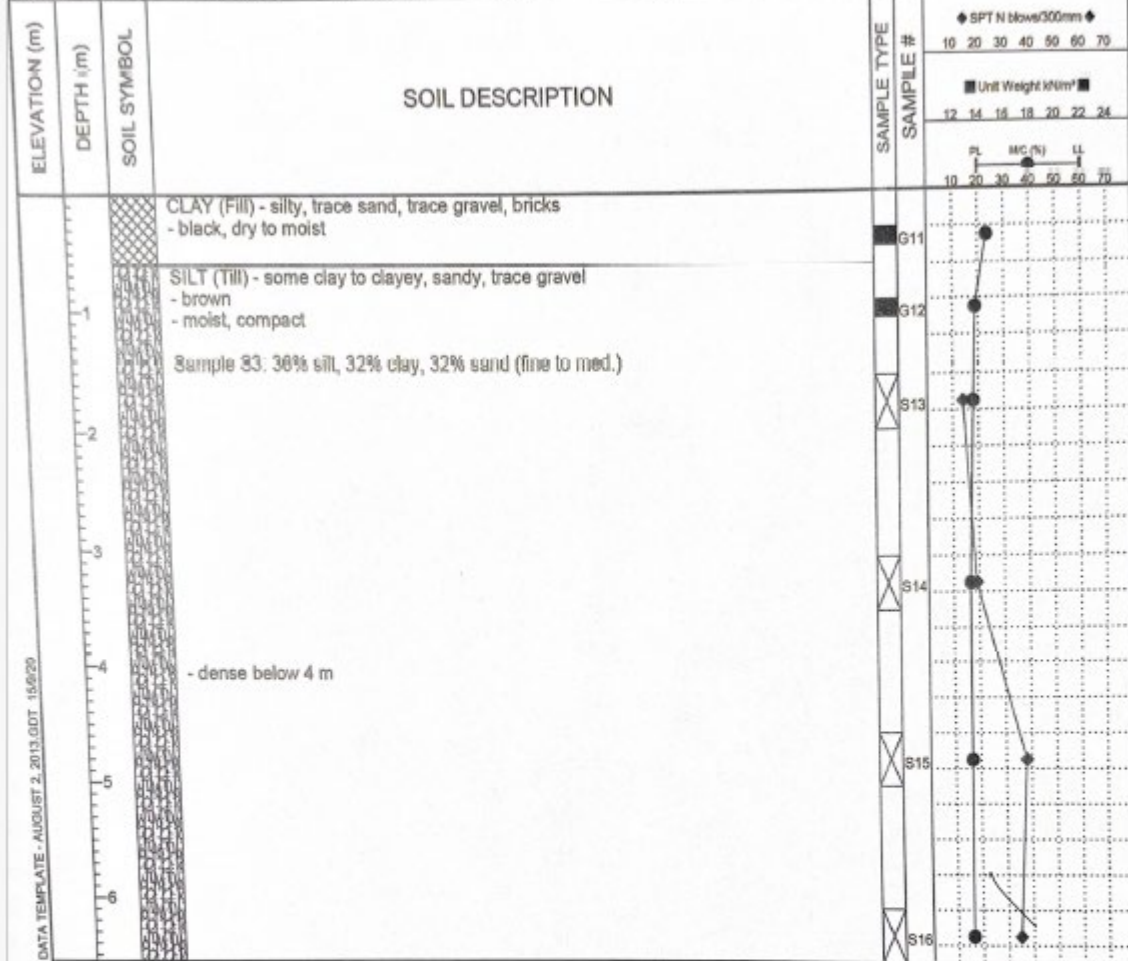

END OF TEST HOLE AT 6.5 m IN SILT (TILL)
 Notes:
 1. No sloughing or seepage observed.
 2. Test hole backfilled with auger cuttings and bentonite chips.

BH GEOTECH PLOTS-AUGUST 2013, 204417, RM OAKLAND, WAWANESA.GPJ DATA TEMPLATE - AUGUST 2, 2013.GDT - 15/6/20

DYREGROV ROBINSON INC.
 Consulting Geotechnical Engineers

LOGGED BY: CR
 REVIEWED BY: GR
 PROJECT ENGINEER: Gil Robinson

COMPLETION DEPTH: 6.55 m
 COMPLETION DATE: 17/8/20

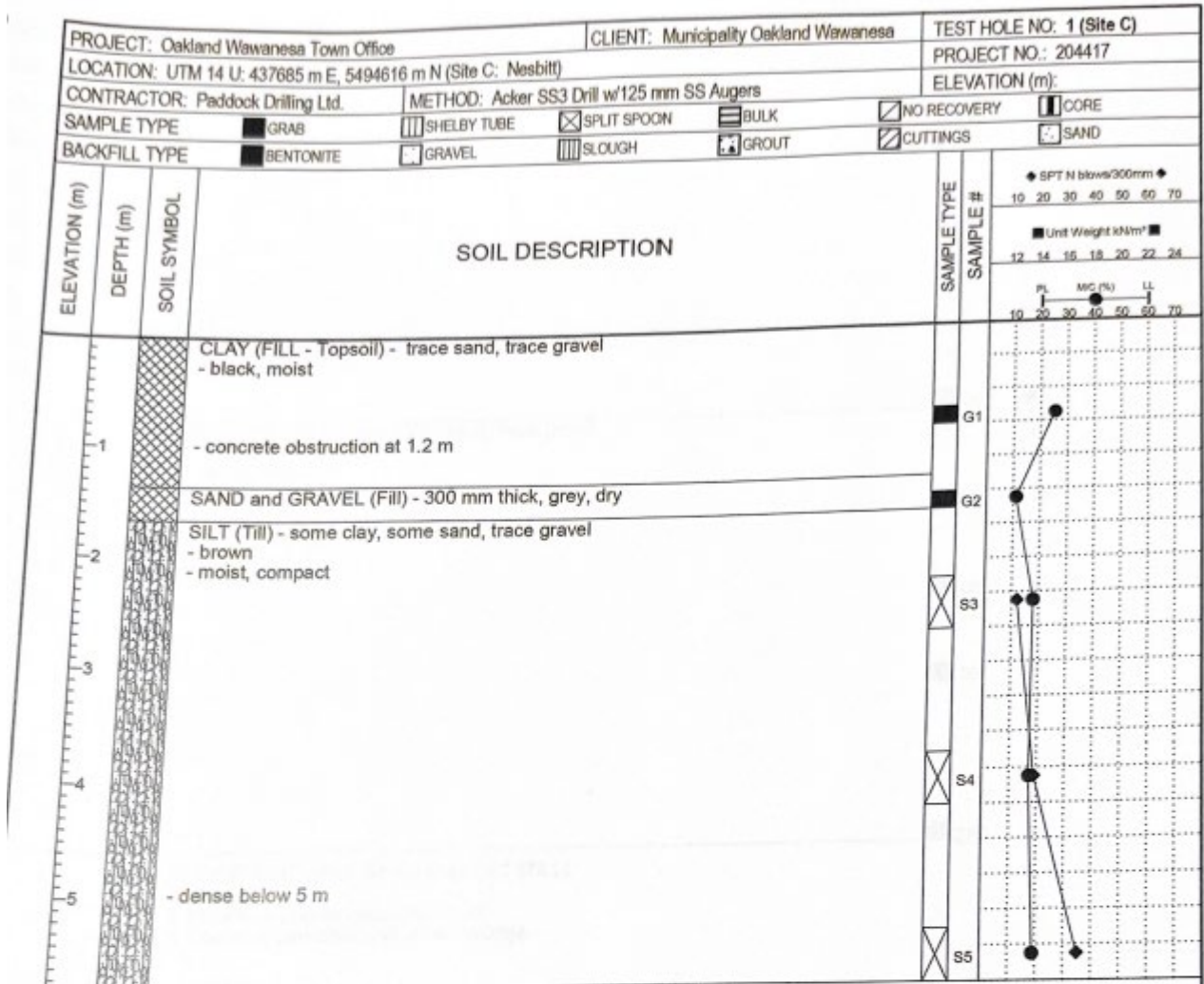

END OF TEST HOLE AT 5.8 m IN SILT (TILL)

Notes:

1. Test hole moved 2x due to shallow refusal approx. 1.2 m b/l grade on suspected concrete.
2. Major seepage observed at 4 m.
3. Upon completion of drilling, test hole open to 5.5 m & water level 1.5 m below grade.
4. Test hole backfilled with auger cuttings and bentonite chips.



DYREGROV ROBINSON INC. CONSULTING GEOTECHNICAL ENGINEERS		Site C) Main Street Nesbitt, MB Test Hole Location Plan		Figure 2
SCALE: NTS	MADE BY: CR	CHKD BY: GR	PROJECT NO. 204417	DATE: September 2020